

# Plate Growth Distribution Training Guide

## Upper Respiratory Tract Culture



Compiled by:

Wisconsin Clinical Laboratory Network  
Laboratory Technical Advisory Group (LabTAG)

Throat culture (blood, Strep selective agar):  
Abundant *Streptococcus pyogenes*  
Moderate *Staphylococcus aureus*

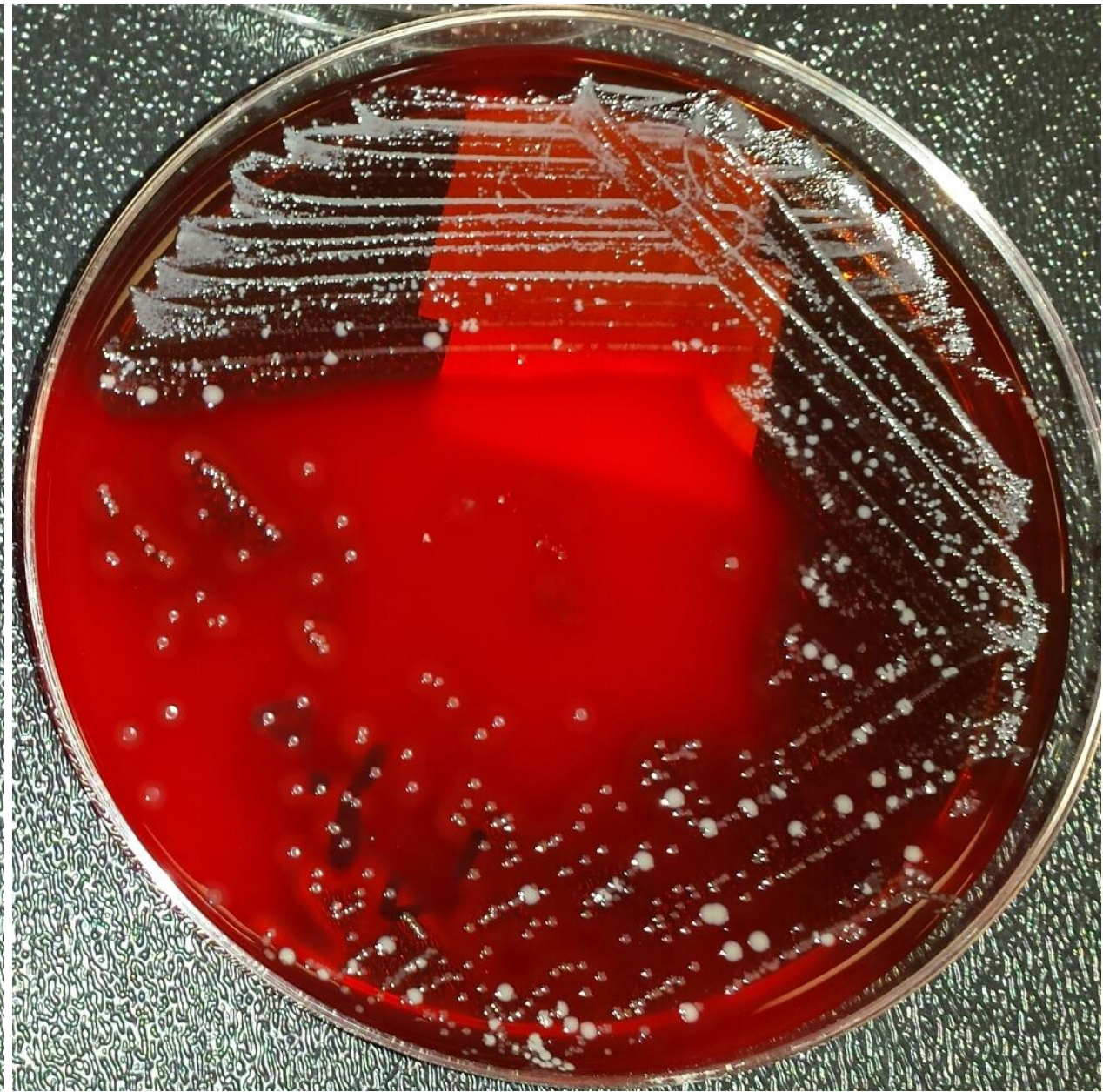
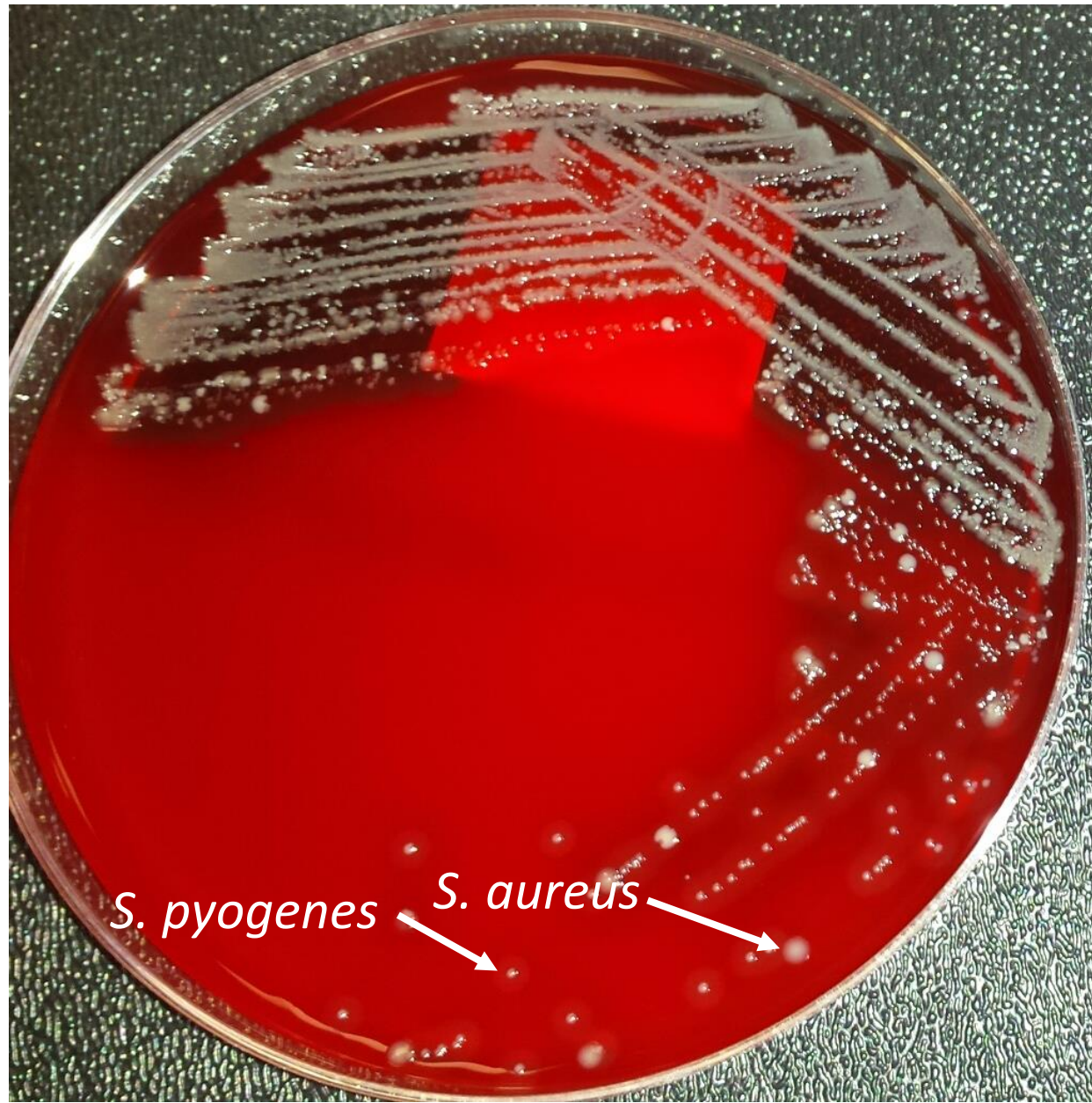

Abscess culture (anaerobic blood agar):  
normal oral flora

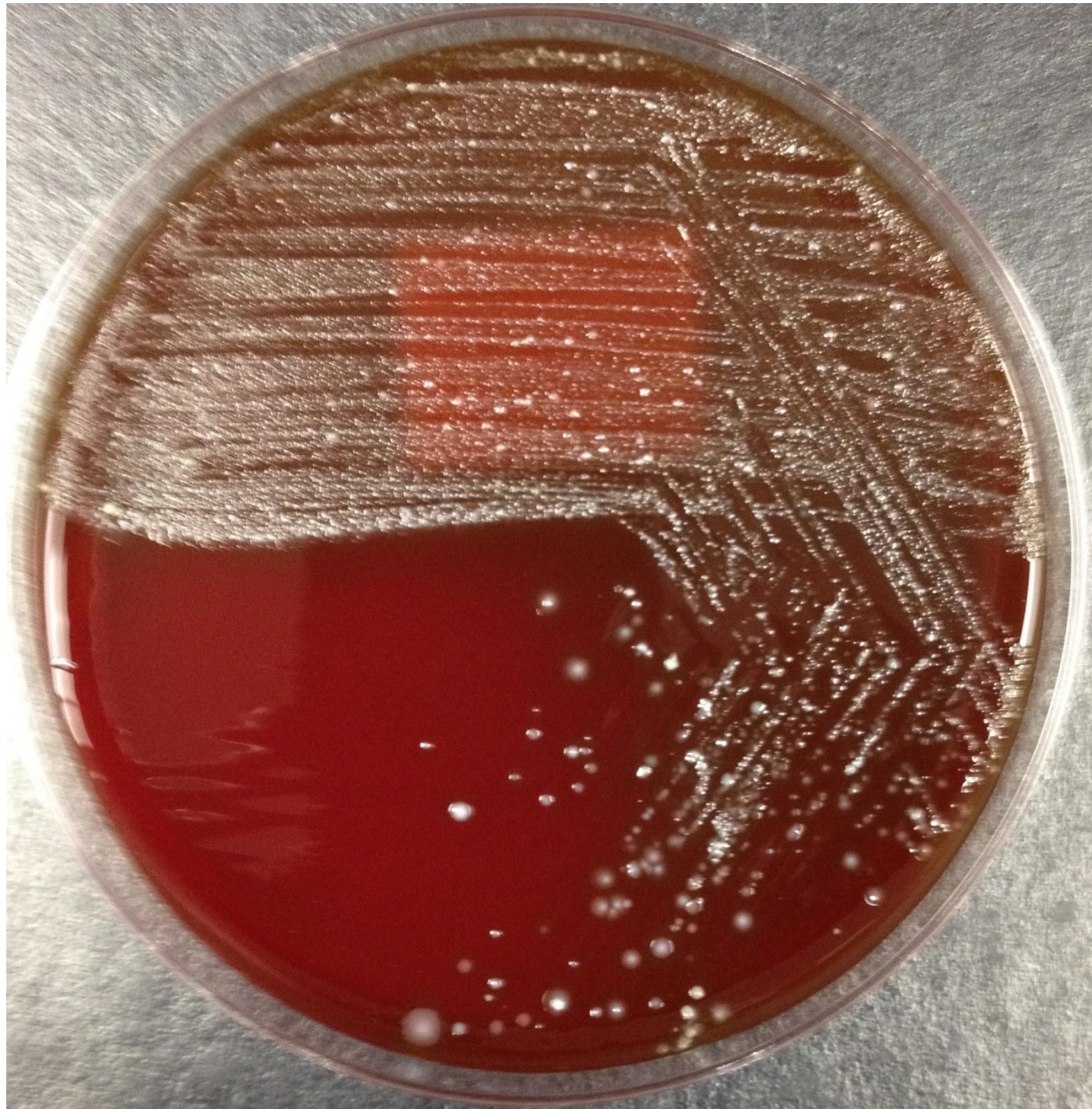

Throat culture (blood agar):  
normal oral flora with rare  $\beta$ -hemolytic colonies

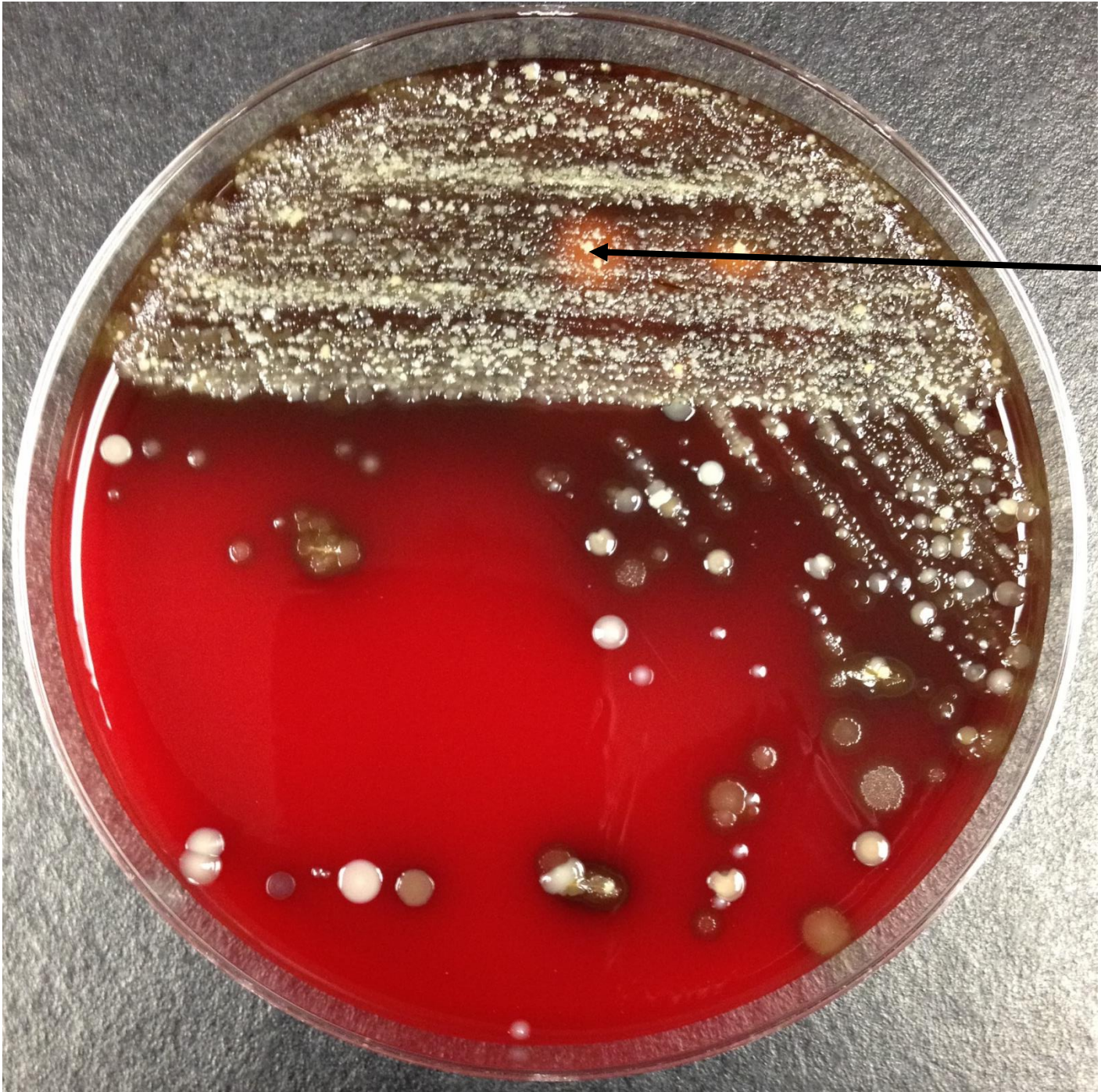

evidence of  $\beta$ -hemolysis

Throat culture (blood agar):  
normal oral flora





Throat culture (blood agar):  
normal oral flora

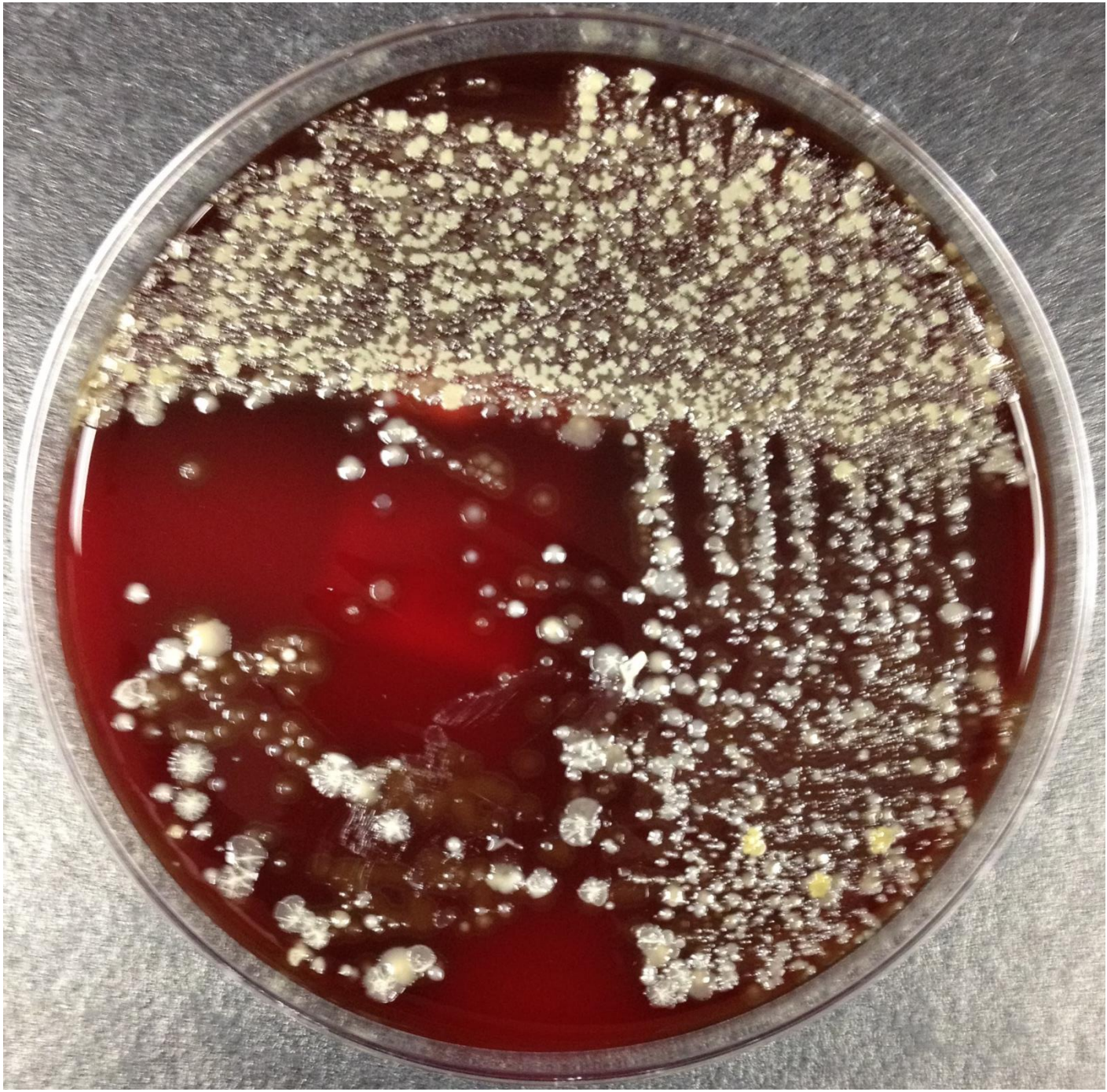

Throat culture (blood agar):  
normal oral flora

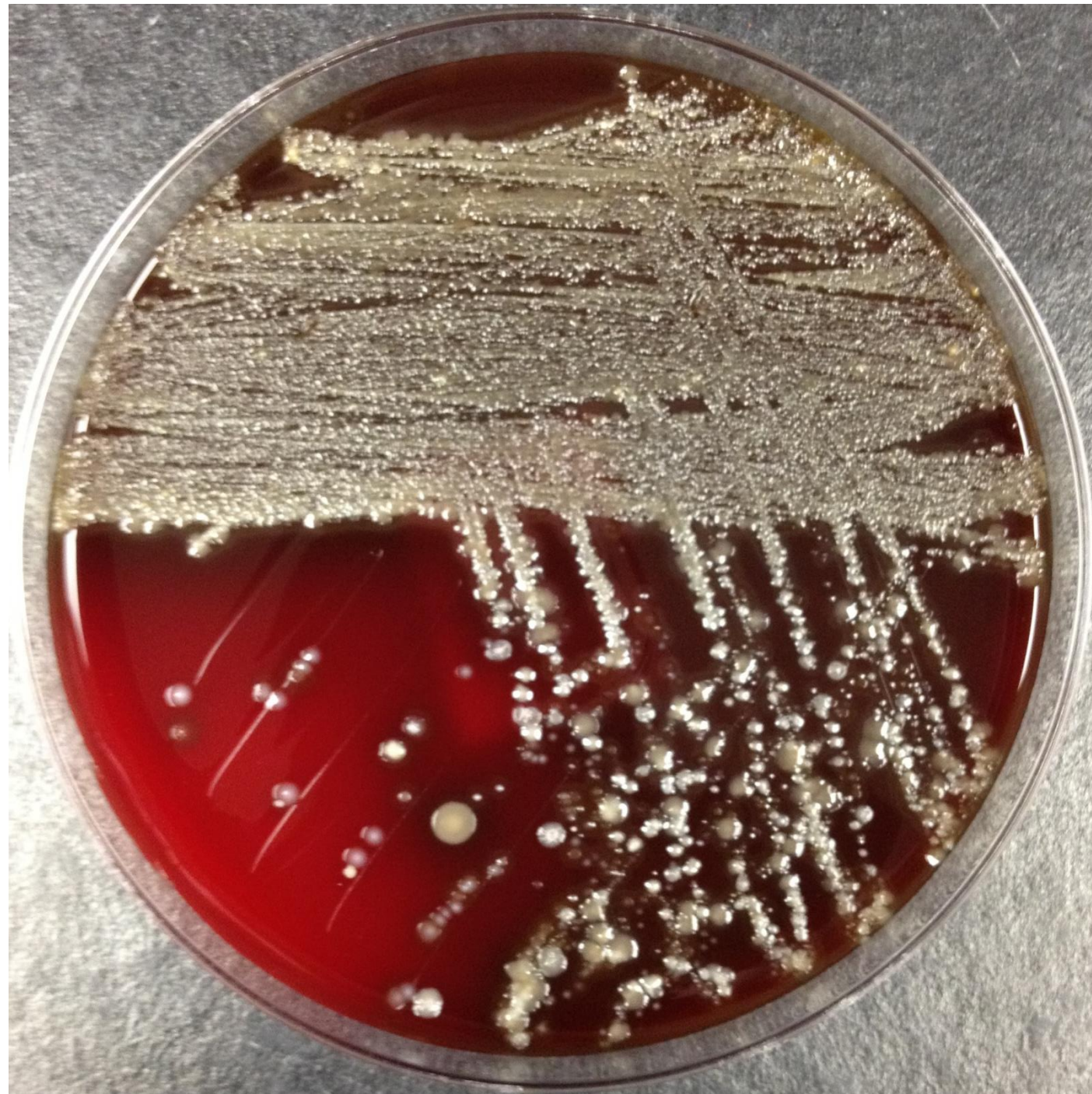

Throat culture (blood agar):  
normal oral flora



Throat culture (blood agar):  
normal oral flora



